

Pianta della chiesa di S. Lorenzo

Scala 1:200

Capellone

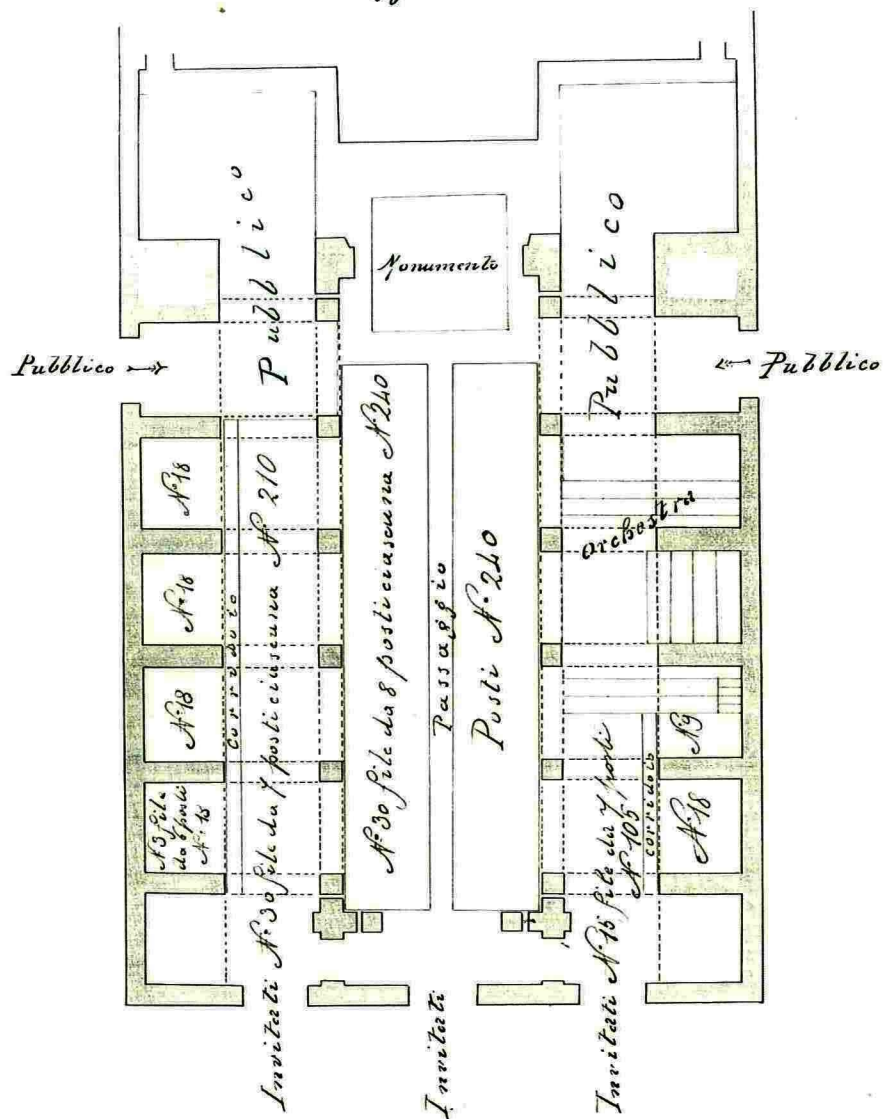

Cattedrale S. Lorenzo

Disposizione dei posati in occasione
delle onoranze funebri del Re Umberto I
anno 1900

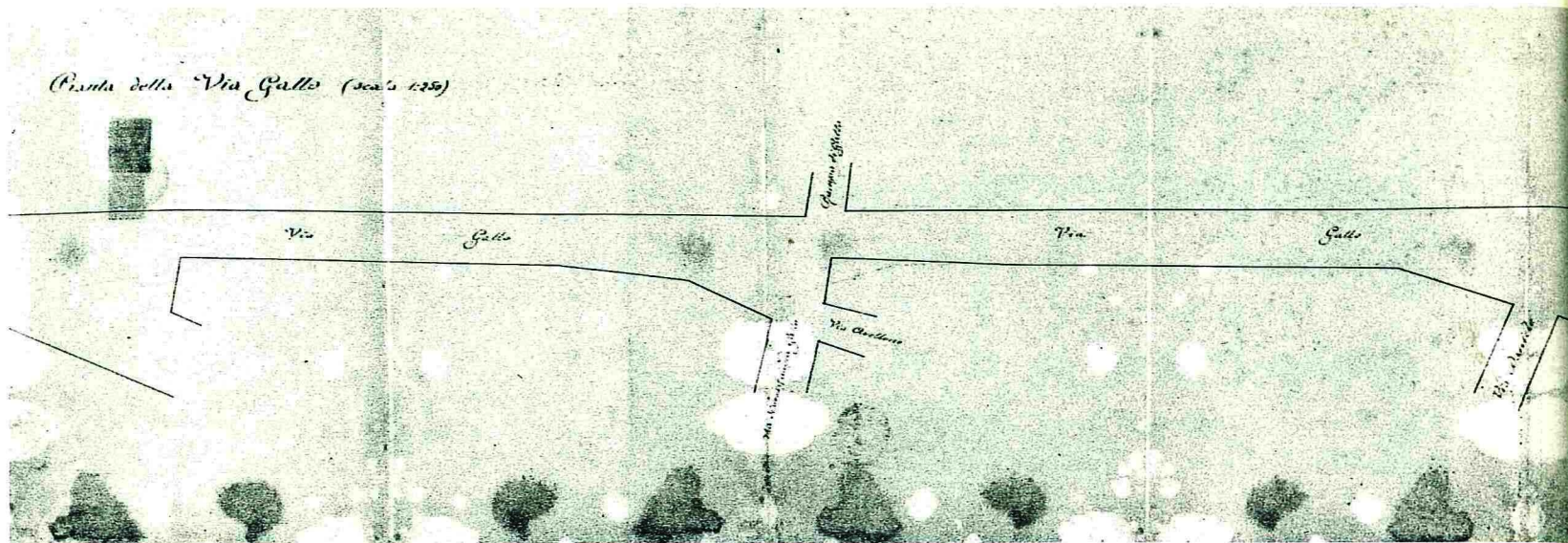

*Pianta della Via Gallo (oggi Via Libertà)
anno 1914*

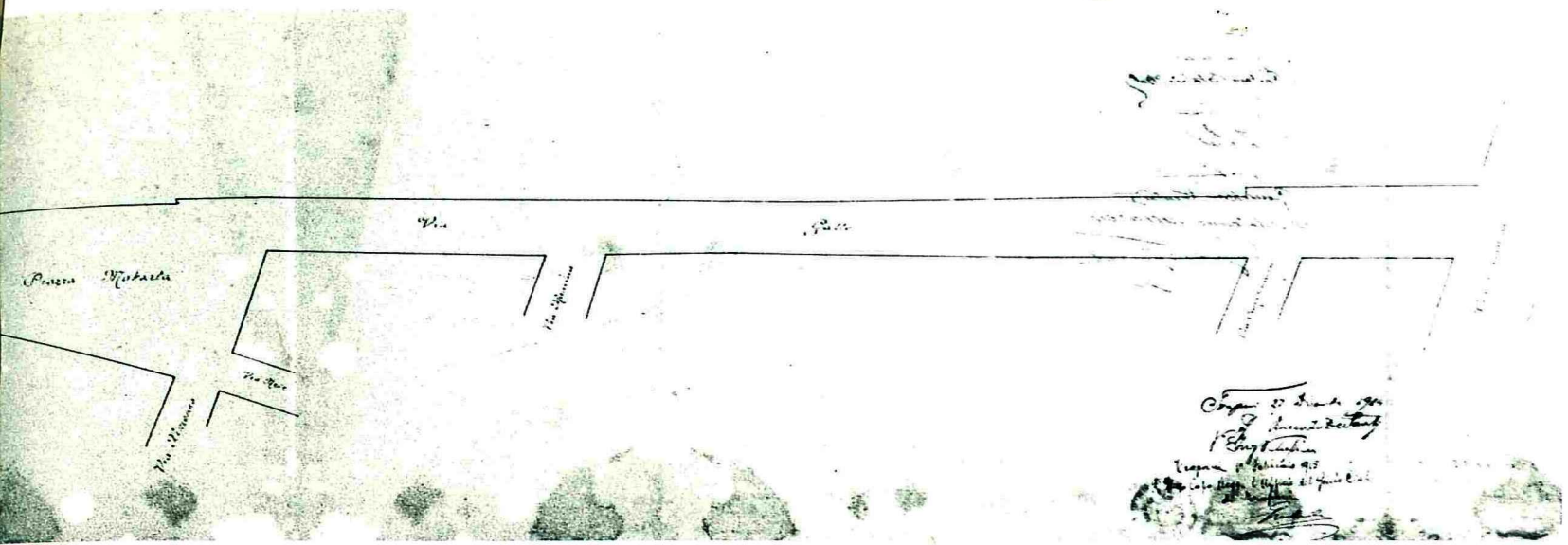

*Copy of book of
P. ...
...
...*

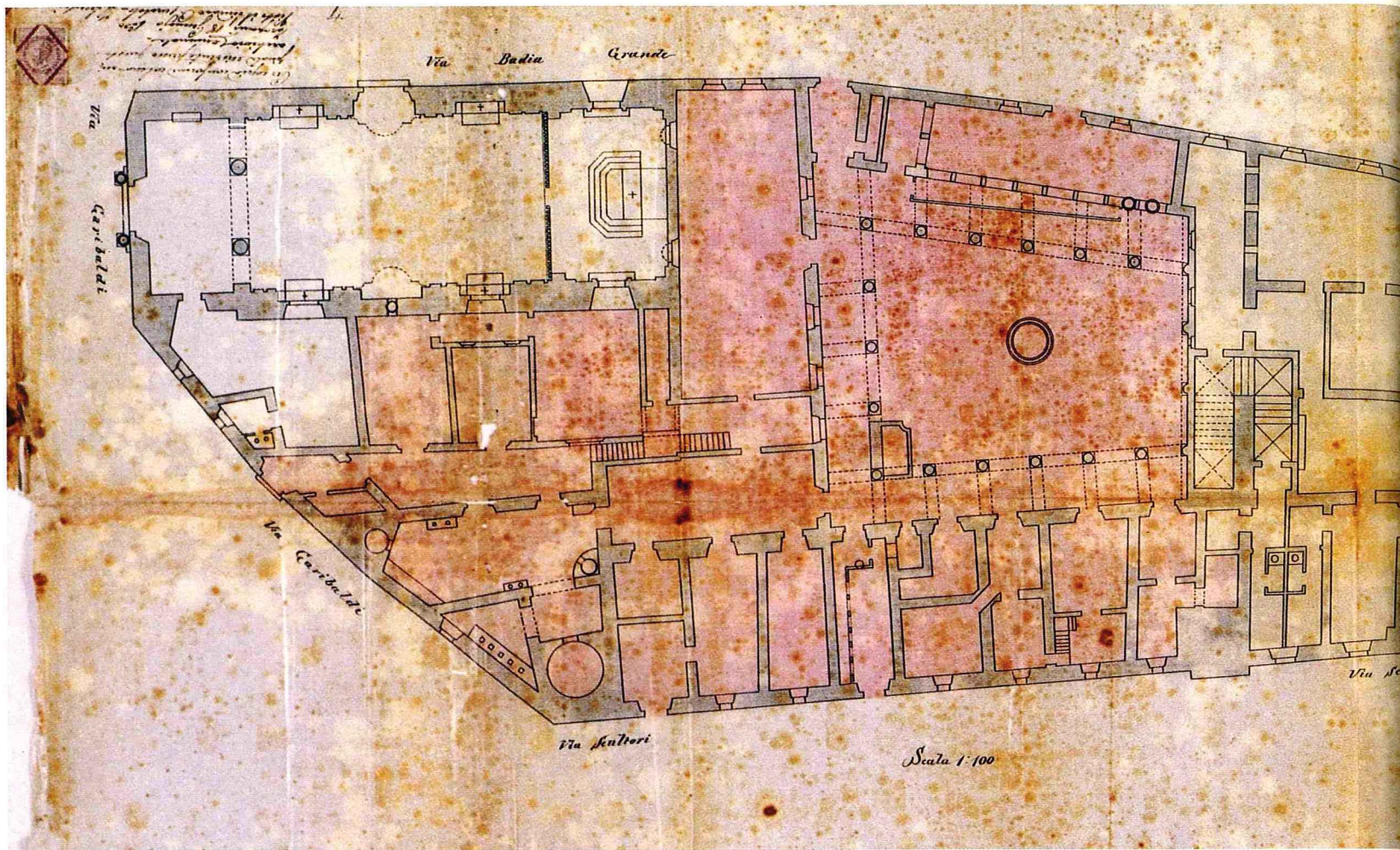

*Pianta del piano terra dell'ex Convento della Badia Grande
anno 1893*

ICNOGRAFIA DEL PIAN TERRENO

1000
1000
1000

Amministrato

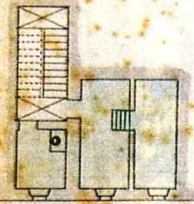

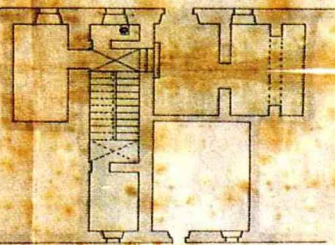

Via

Carosio



Via Sautori

-  *Parte in uso delle Armandi*
-  *id. dell'Intendenza*
-  *id. dell'Ufficio Eccovio.*

Handwritten notes in cursive script, including the name 'Sautori' and other illegible text.

RESTAURO PALAZZO COMUNALE



P. Cavarretta

Via Torrearsa

Scala 1:100

Ufficio S. Cavarretta
nella scuola S. Donato
di Gambi
Arretrati.
P. Cavarretta
Società Anonima
Cavarretta

Prospetto del Palazzo Cavarretta (Via Torrearsa)
anno 1925

RESTAURO PALAZZO CAVARRETTA

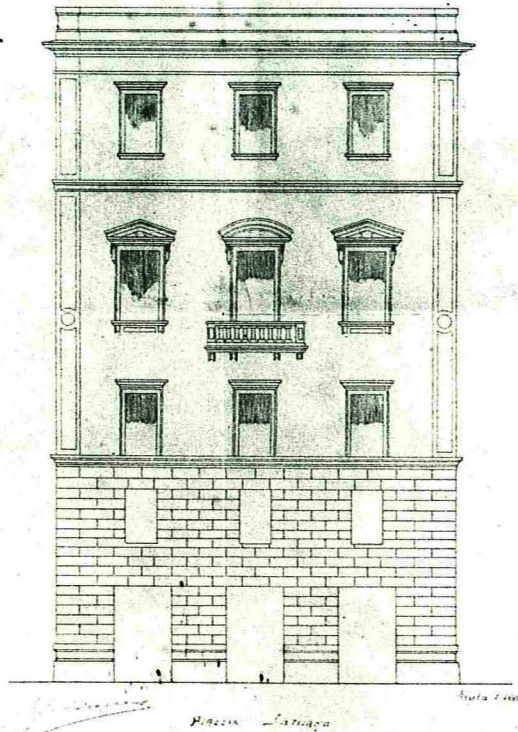

11-11-1925
di via
Cavarretta
J. Lattuada
L. Piazzi
C. Lattuada
M. Lattuada

*Prospetto del Palazzo Cavarretta (Piazza Saturno)
anno 1925*

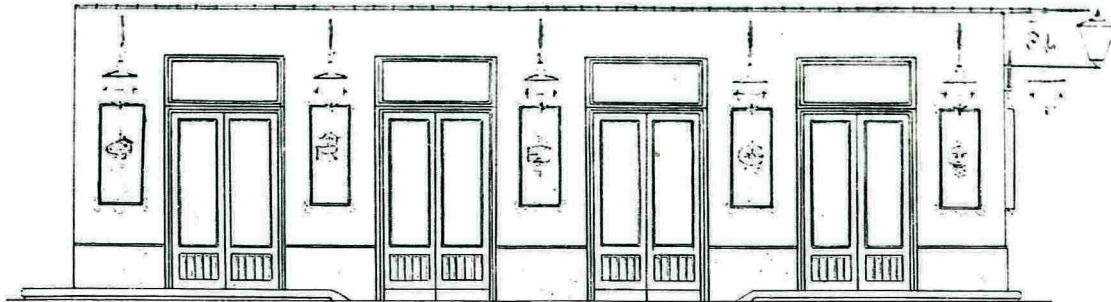

Via Torrearsa

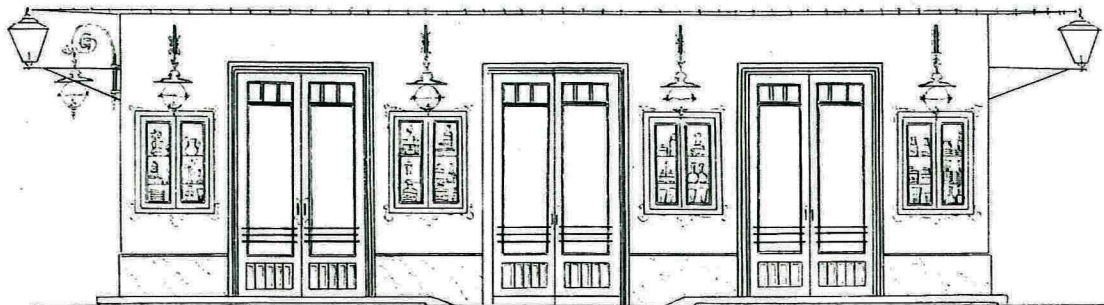

Piazzetta Saturno

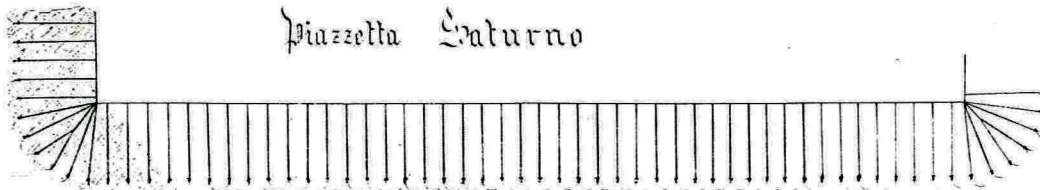

Scala da 1 a 50.

*Schizzo del prospetto di un negozio di ferramenta nella Via Torrearsa e Piazza Saturno
anno 1918*

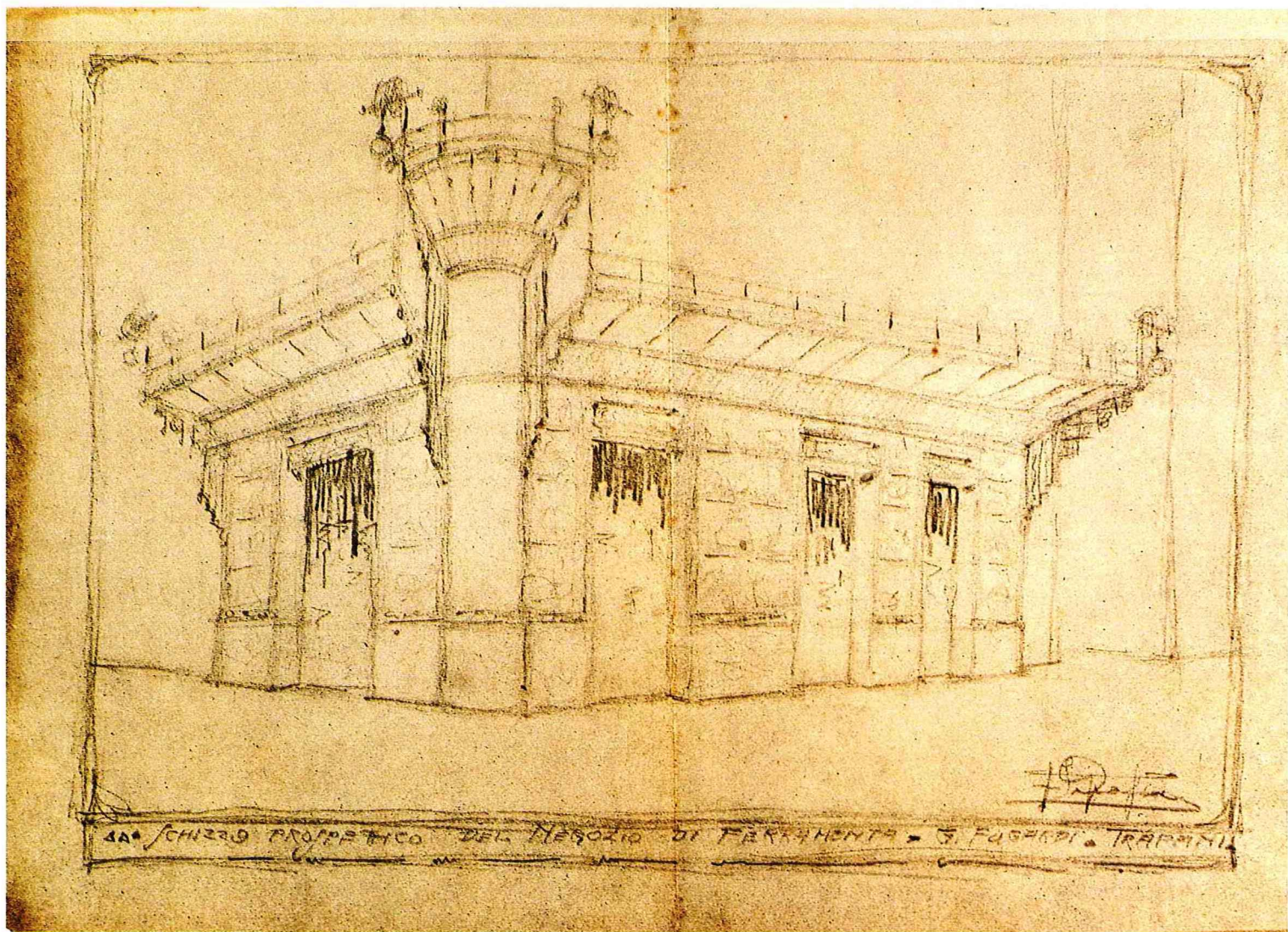

Schizzo del prospetto del Palazzo Cavarretta Via Torrearsa Piazza Saturno
anno 1918